



Vision Insights Responsible Travelers Segment Canada

June 05, 2023



Vision Insights Syndicated Survey

- DBEDT subscribes to Vision Insight's Responsible Travelers Segment databases for O'ahu, Maui, Kaua'i and Hawai'i Island.
- Consumers are surveyed each day
- DBEDT receives access to new data each week for daily responsible traveler metrics – media-focused, brand health, purchase/intent, and consumer status
- Responsible Traveler Segment
 - Respondents who self-identify as responsible travelers (i.e., wellness focused, environmental impact, culturally minded)

Vision Insights Metrics

- **Chatter (Net):** Net percentage of people who heard something positive about a destination and people who heard something negative about a destination in the last 2 weeks
- **Personal Discussion:** Percentage of people who have discussed the destination with friends and family in the past two weeks
- **Recommendation:** Percentage of people who are very likely to recommend the destination to a family, friend, or colleague
- **Consideration:** Percentage of people who are “Likely” to “Very Likely to Consider” a destination for their next vacation (Top 3 box of 8-point scale)
- **Favorability:** Percentage of people who rated a destination as “Favorable” or “Very Favorable” (Top 2 box of a 5-point scale)

Destinations

- Respondents are asked about:
 - O‘ahu
 - Maui
 - Kaua‘i
 - Hawai‘i Island
- Selecting a Hawaiian island indicates respondents’ chatter/personal discussion/recommendation/consideration/favorability for that specific Hawaiian island’s brand (the concept of a beautiful place called “Hawai‘i”) and lack of familiarity with individual islands



Canada Responsible Travelers Segment O'ahu



O'ahu – Chatter (Net) and Personal Discussion Canada Two-Week Moving Average

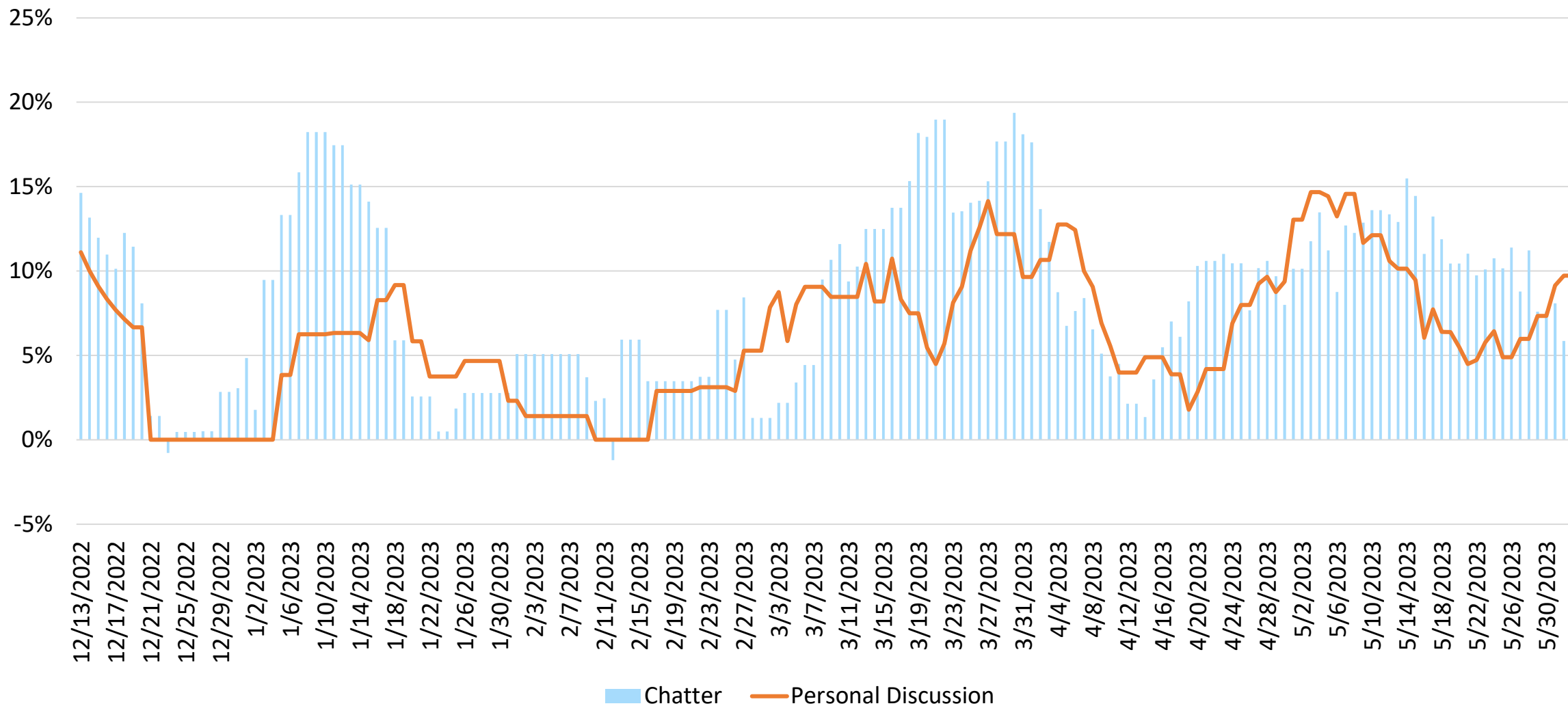

Source: Vision Insights Data as of June 05, 2023

O'ahu – Recommendation, Consideration and Favorability Canada Two-Week Moving Average

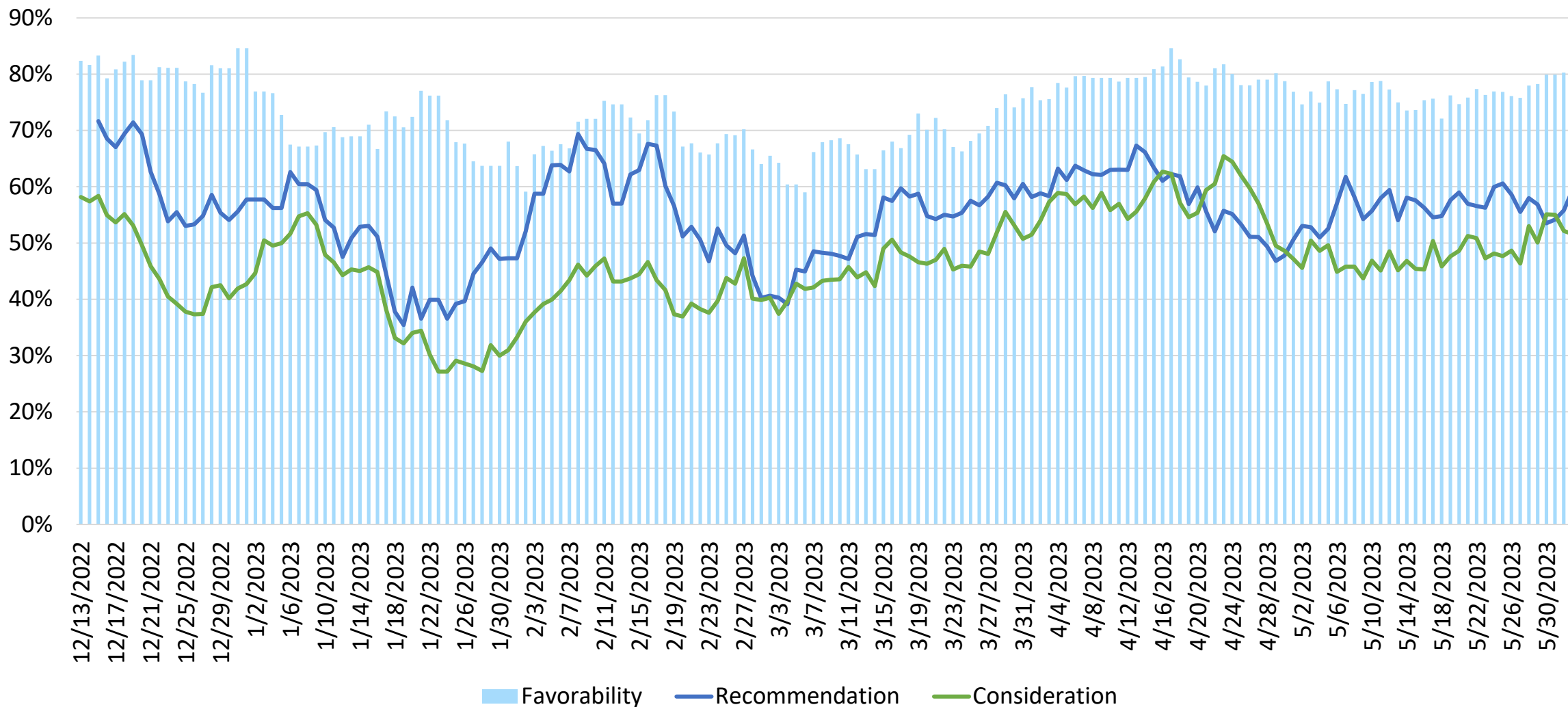

Source: Vision Insights Data as of June 05, 2023



Canada Responsible Travelers Segment Maui



Maui – Chatter (Net) and Personal Discussion Canada Two-Week Moving Average

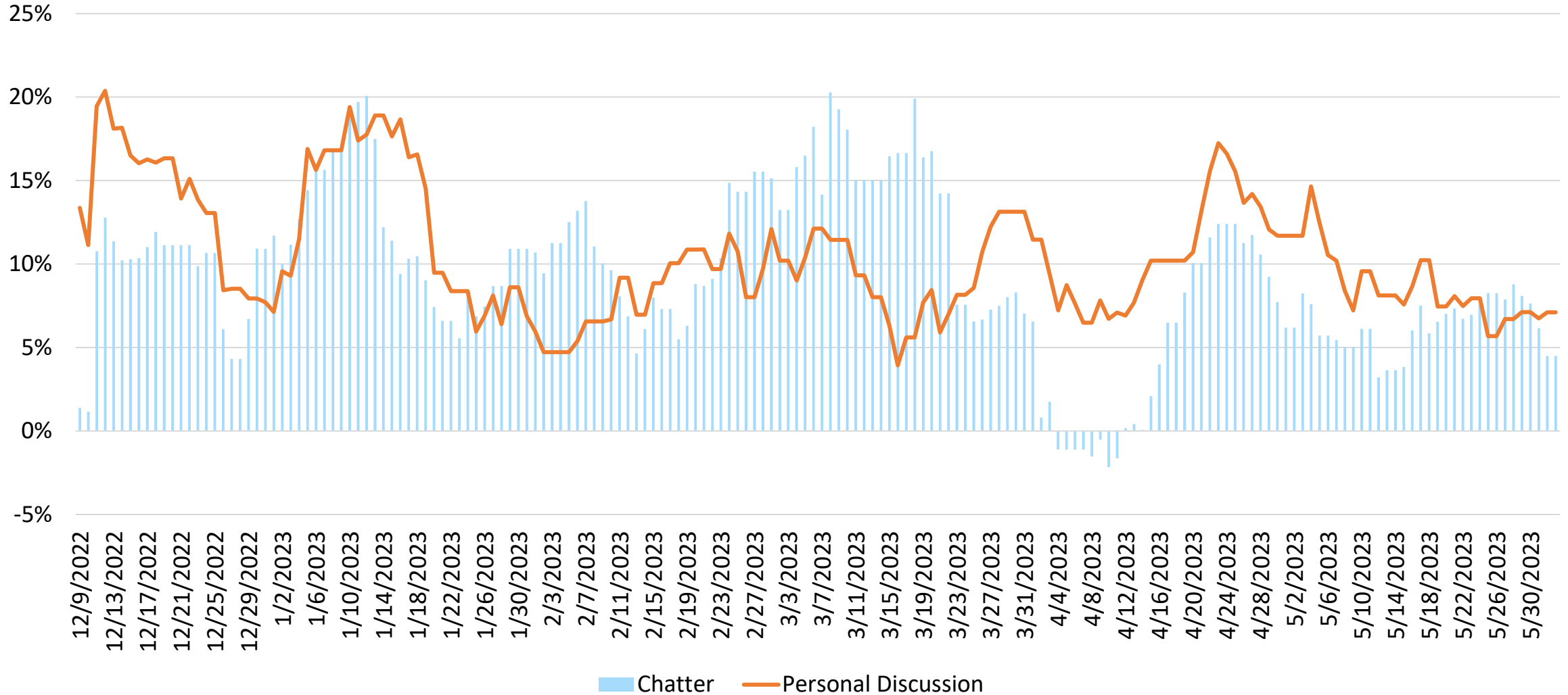

Source: Vision Insights Data as of June 05, 2023

Maui – Recommendation, Consideration and Favorability Canada Two-Week Moving Average

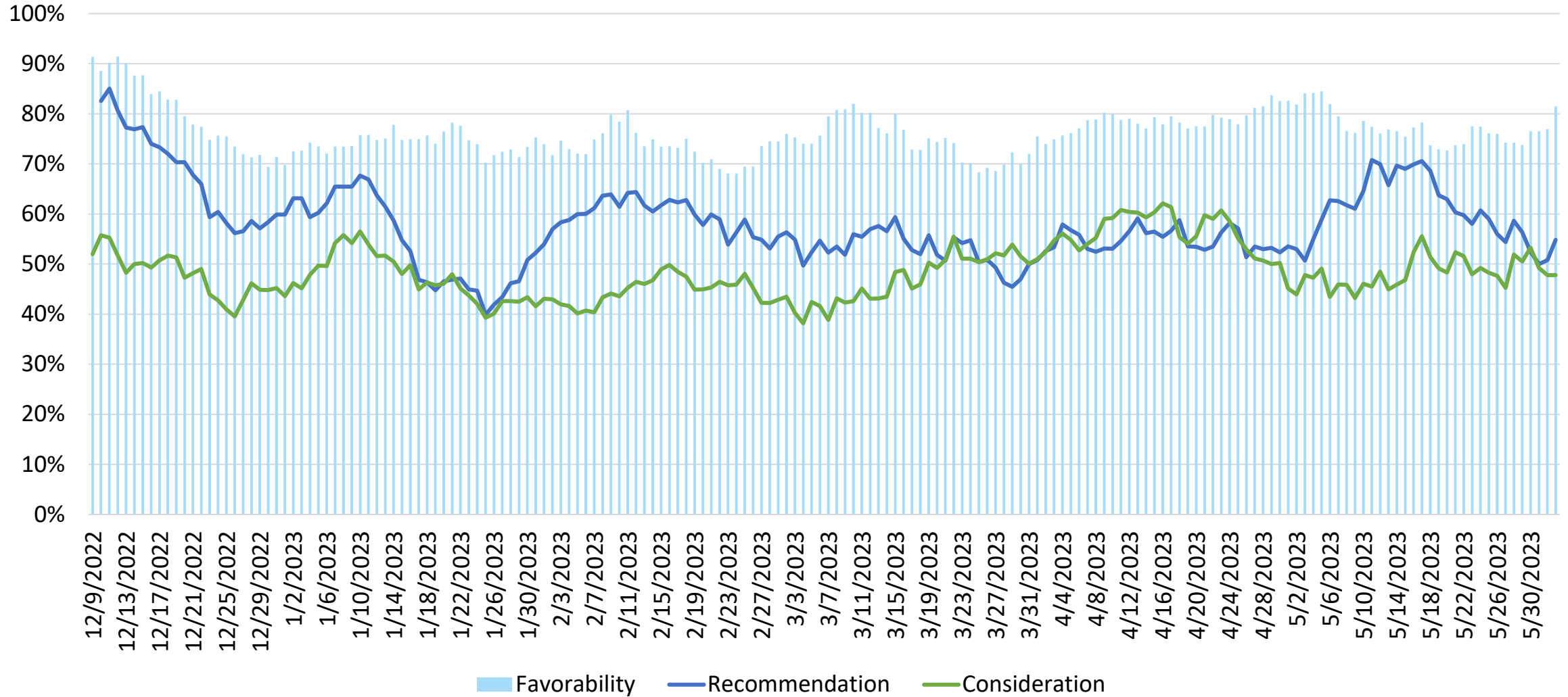

Source: Vision Insights Data as of June 05, 2023



Canada Responsible Travelers Segment Kaua'i



Kaua'i – Chatter (Net) and Personal Discussion Canada Two-Week Moving Average

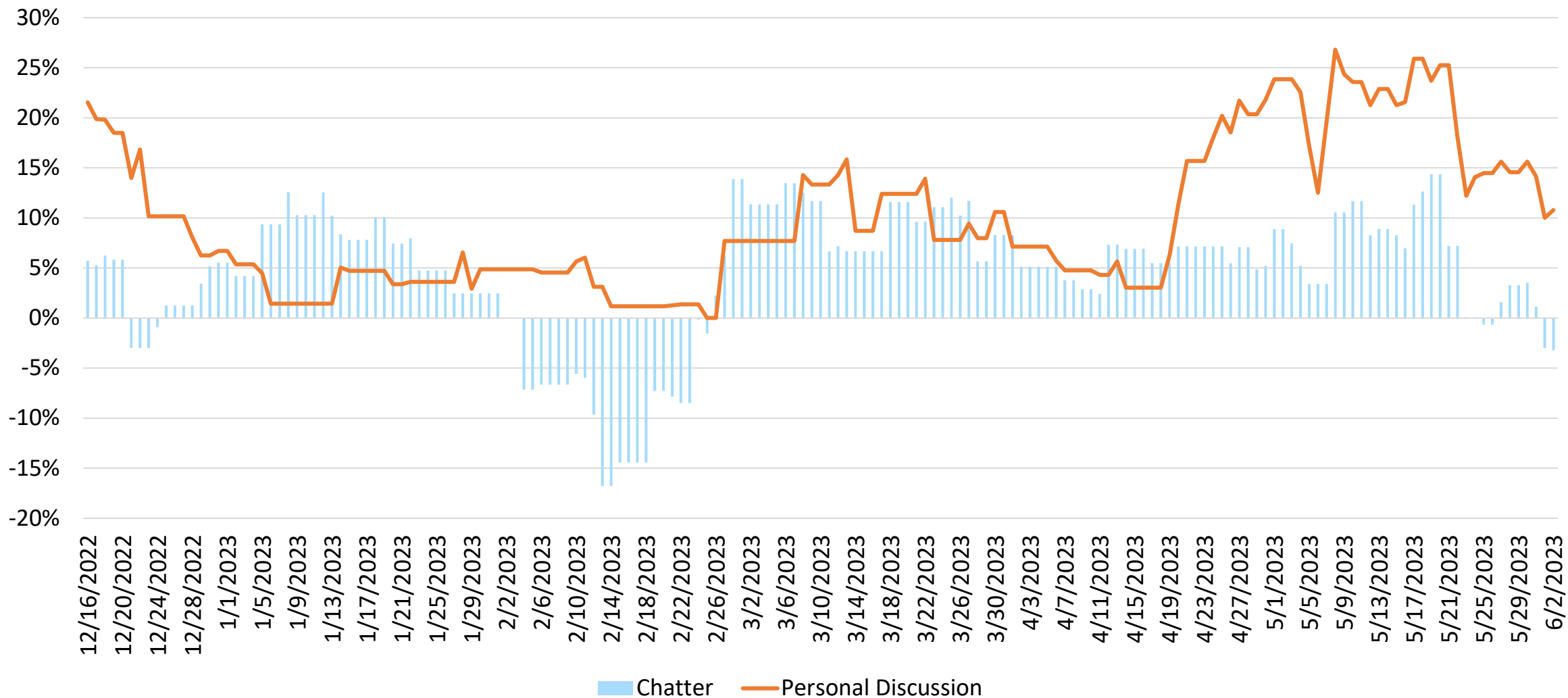

Source: Vision Insights Data as of June 05, 2023

Kaua'i – Recommendation, Consideration and Favorability Canada Two-Week Moving Average

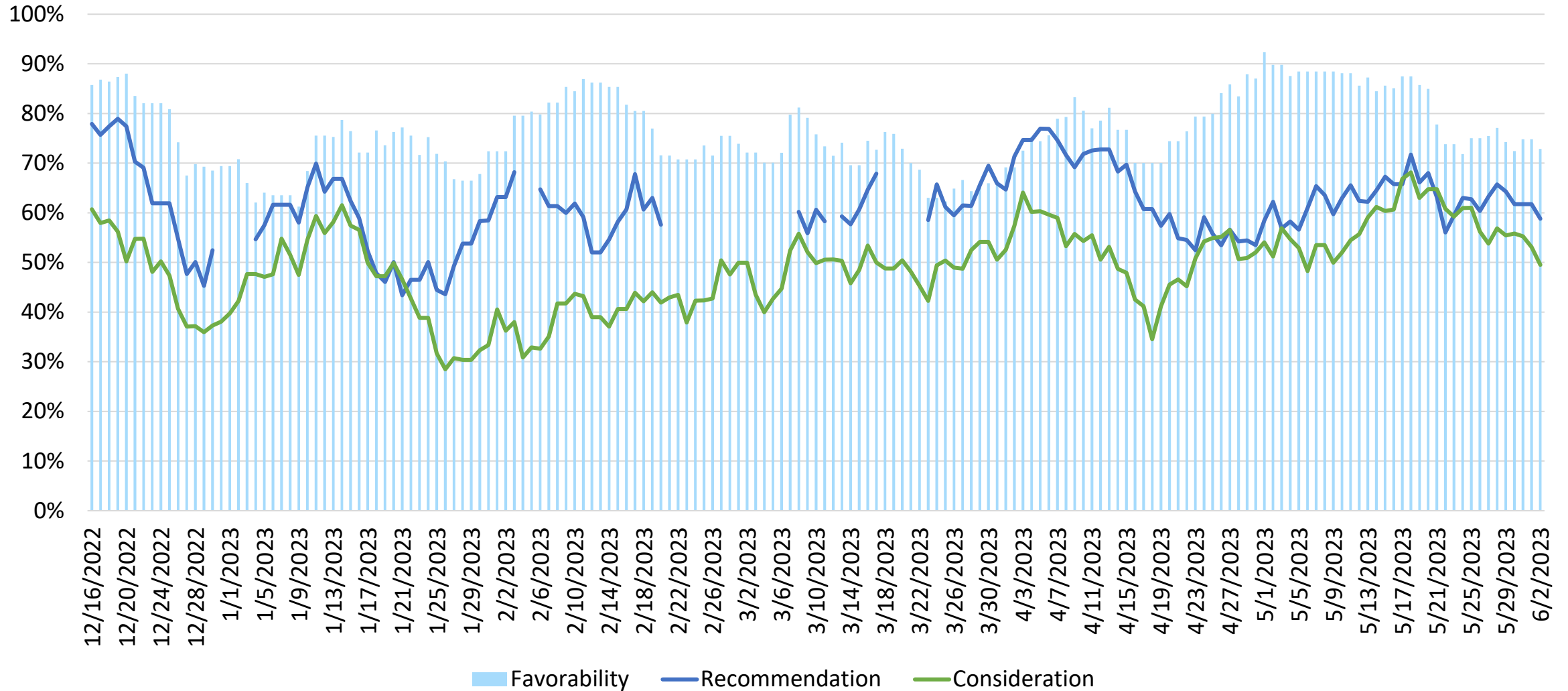

Source: Vision Insights Data as of June 05, 2023



**Canada
Responsible Travelers Segment
Hawai'i Island**



Hawai'i Island – Chatter (Net) and Personal Discussion Canada Two-Week Moving Average

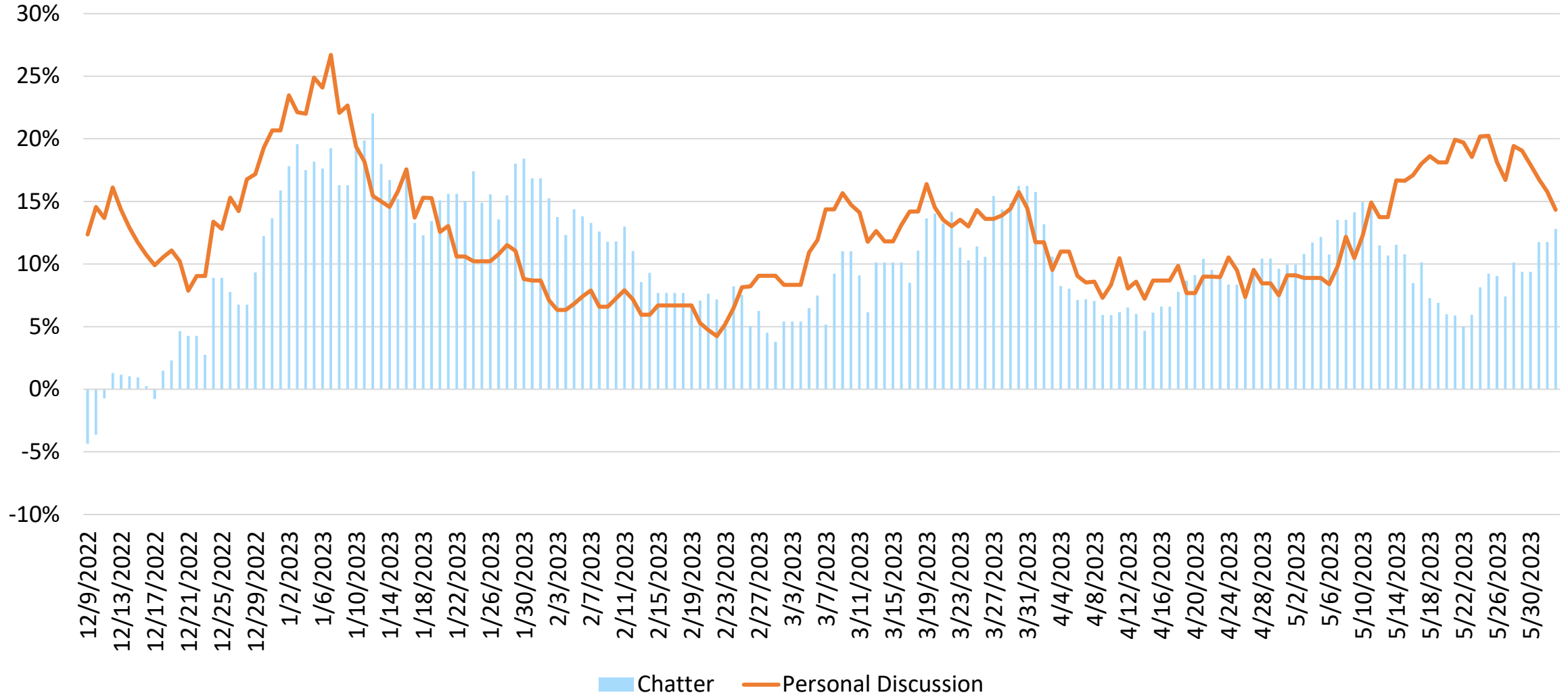

Source: Vision Insights Data as of June 05, 2023

Hawai'i Island – Recommendation, Consideration and Favorability Canada Two-Week Moving Average

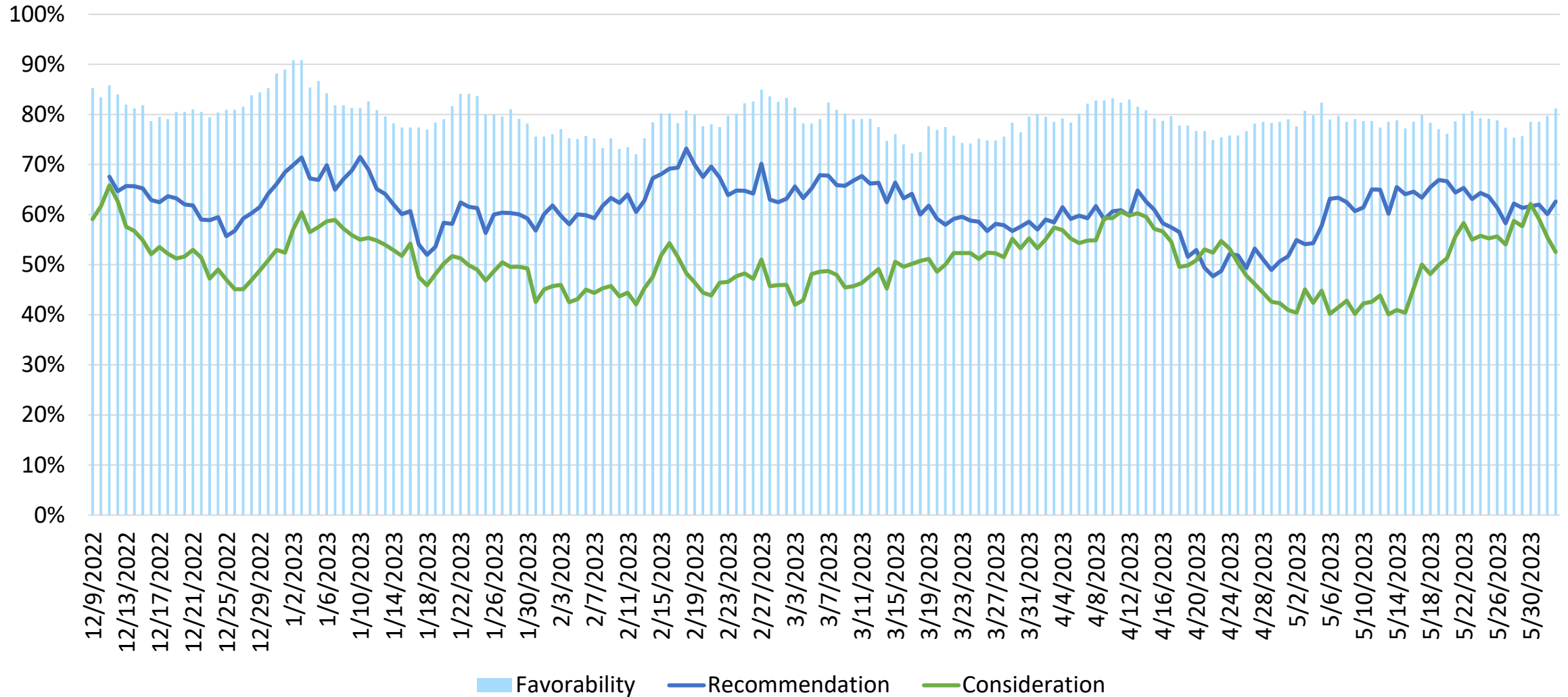

Source: Vision Insights Data as of June 05, 2023